



Traffic Crash Report

Local Report # 23-0591-23	Crash Severity Fatal	Private Property N	Hit/Skip Not Hit/Skip	Photos Taken Y	NCIC # OHP23
------------------------------	-------------------------	-----------------------	--------------------------	-------------------	-----------------

Reporting Agency OHIO STATE HIGHWAY P	# Units 1	Unit Error 1	Date and Time of Crash 6/18/2012 5:00:00 PM
--	--------------	-----------------	--

Day of Week MON	City Village Township Township	Name (of City, Village or Township) Richland	County # 23	Latitude 39 48 13.61	Longitude 82 24 19.36
--------------------	-----------------------------------	---	----------------	-------------------------	--------------------------

Crash Occurred On			Local Information		
Prefix 0017	Crash Location	Type Loc Numbered Route			

At / Reference				
Dist Reference 60	DR E	Prefix	Reference CR0074	Ref Point Intersection 2 Streets

Type of Intersection Not an Intersection	Occurrence On Roadside	Road Contour Straight Level	Road Conditions Primary: Dry Secondary: Unknown	** Secondary Road Conditions ONLY
---	---------------------------	--------------------------------	---	-----------------------------------

Police Action					
Date and Time Crash Reported 6/18/2012 5:03:00 PM	Dispatch 6/18/2012 5:06:00 PM	Arrived 6/18/2012 5:22:00 PM	Cleared 6/18/2012 7:50:00 PM	Other 300	Total Minutes 464
Officer's Name* TOWNSEND, PATRICK	Badge # * 0188	Checked By RRPASQUALET TI	Date Report Filed * 6/28/2012 12:00:00 AM		
Report Taken By Police Agency	Report Taken At Scene				

Diagram	
Manner of Collision or Impact Not Collision Between Two Vehicles in Transport	
School Bus Related No	Work Zone Related No
Weather Clear	
Type of Work Zone	Workers Present
Location of Crash in Work Zone	
Light Conditions Primary: Daylight Secondary: Unknown	

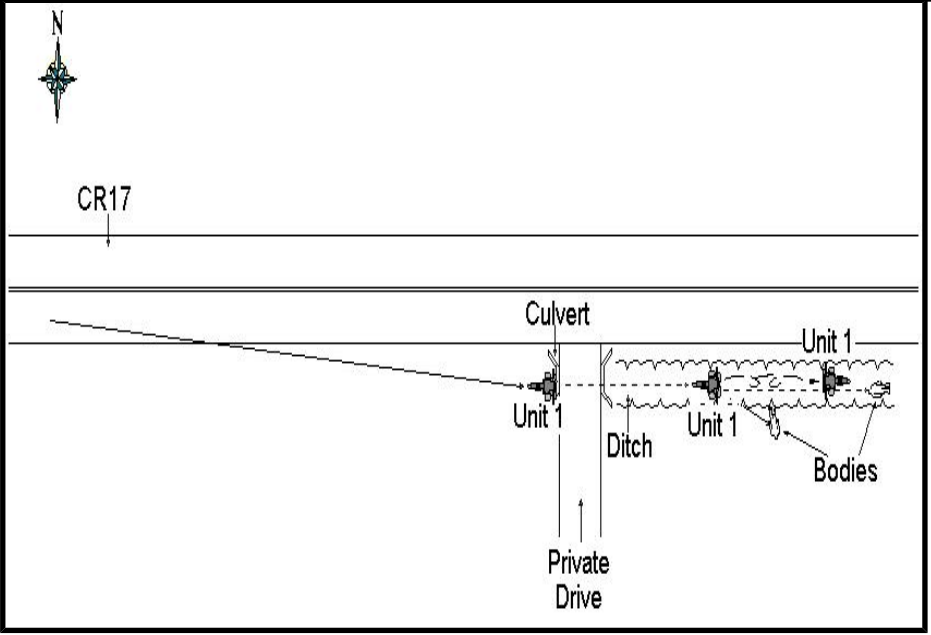

Narrative

UNIT 1 WAS EAST BOUND ON CR17 AND WENT OFF THE RIGHT SIDE OF THE ROADWAY. UNIT 1 THEN STRUCK A CULVERT, DITCH, AND ROLLED OVER, EJECTING BOTH RIDERS.

Traffic Crash Report

Unit Information

Unit # 1	Owner First GARY	Owner Middle R	Owner Last PUGH	LP State OH	LP # 2S3747
	Owner Address 7345 RUSHCREEK RD	Owner City THORNVILLE	Owner State OH	Owner Zip 43076	Owner Phone #
	Year 2012	Make UNK	Model UNK	Color	VIN
	Insurance Company PROGRESSIVE	In Emergency Response Unknown	Speed Detected	Speed	Posted Speed 55
	Non-Motorist Location UnKnown	Action Striking	Towing Service JOHN'S	Damage Scale Severe	Direction West
	Type of Unit Motorcycle	Point of Impact Undercarriage	Most Damaged Area Right Front	Vehicle Defect	
	Pre-Crash Actions Movements Essentially Straight Ahead	Striking Vehicle O/U Unknown	Contributing Circumstances Improper Lane Change/Drove Off Road/Improper Passing	First Harmful Event 2	Most Harmful Event 4
	Traffic Control Pavement Markings	Sequence of Events 1 Ran Off Road Right	Sequence of Events 2 Colvert	Sequence of Events 3 Ditch	Sequence of Events 4 Overturn/Rollover
	Company (From Shipping Papers)	Company Phone	US DOT	ICC MC	PUCO
	Address	City	State	Zip	
	Trailer LP St.	Trailer LP Year	Trailer LP #	Placard #	# DIA.
	Cargo Body Type Not Applicable	CDL Class	Weight (GVWR)	Haz Material Placard Unknown	Haz Material Release Not Applicable

People Information

Unit # 1	First Gary	Middle R	Last Pugh	Type Driver	
	Address 7345 RUSHCREEK RD	City THORNVILLE	State OH	Zip 43076	
	Date of Birth 02/04/1947	Age 65	Sex M	Home Phone #	Work Phone #
	DL State OH	DL # RL973782	Offense Charged	Injured Taken By Other	Transported By FRANK SMITH FUNE
	Seating Position Front Left (MC Driver)	Ejection Totally Ejected	Offense Description	Air Bag Not Applicable	Citation #
	Condition Under the Influence of Medications/Drugs/Alcohol	Trapped Not Trapped	Safety Equipment None Used	Injuries Fatal Injury	Air Bag Switch Not Present
	Alcohol Test Status Test Given, Results UnKnown	Alcohol/Drug Suspected Yes Alcohol Suspected	Alcohol Test Type Blood	Alcohol Test Result	
	Drug Test Status Test Given, Results UnKnown	Drug Test Type Blood	Drug Test Result 1 Unknown at Time of Reporting	Drug Test Result 2 Unknown at Time of Reporting	

People Information

Unit # 1	First Ethel	Middle I	Last Pugh	Type Occupant	
	Address 7345 RUSHCREEK RD	City THORNVILLE	State OH	Zip 43076	

Date of Birth	Age	Sex	Home Phone #	Work Phone #
05/05/1946	66	F		
DL State	DL #	Offense Charged	Injured Taken By	Transported By
			Other	FRANK SMITH FUNE
Seating Position	Ejection	Offense Description	Air Bag	Citation #
Second Left (MC Driver)	Totally Ejected		Not Applicable	
Condition	Trapped	Safety Equipment	Injuries	Air Bag Switch
Unknown	Not Trapped	None Used	Fatal Injury	Not Present
Alcohol Test Status	Alcohol/Drug Suspected	Alcohol Test Type	Alcohol Test Result	
Unknown	Unknown	None		
Drug Test Status	Drug Test Type	Drug Test Result 1	Drug Test Result 2	
Unknown	None	Unknown at Time of Reporting	Unknown at Time of Reporting	